

Guide to Getting Quality Health Care

2024



Table of contents

Your Guide to Getting Quality Health Care.....	2	Emergency behavioral health services.....	12
Your health care contacts	2	Getting care for special health needs.....	12
Visit our website.....	4	Hours of operations for services	13
Member portal.....	5	What to do when you need after-hours or emergency care	13
Provider Online Directory.....	6	About drug benefits	13
Molina Marketplace’s Quality Improvement Plan and Program.....	7	Protecting your privacy	14
Guidelines to keep you healthy.....	8	Your rights and responsibilities	15
Extra help for chronic health problems.....	8	Second opinions.....	16
Population health.....	9	Grievances and appeals	16
Health Risk Assessment and self-management tools.....	10	Your right to appeal a denial.....	16
Patient Safety Program.....	11	Your right to an Advance Directive	17
How we work with providers to make decisions about your care.....	11		
Looking at what’s new	11		
Language services.....	12		
Women’s health services	12		
Behavioral health services.....	12		



Your Guide to Getting Quality Health Care

The 2024 version of Molina Marketplace’s Guide to Getting Quality Health Care (the Guide) helps you learn about the programs and services offered to you. In this Guide, you can read about our Quality Improvement Program and services to keep you healthy and take care of any health condition you may have.

This Guide gives you details about how we:

- Protect your privacy rights and your Protected Health Information (PHI)
- Make choices about your health care
- Help you with health care actions
- Meet your communication needs

You can print out the Guide and any other information you need from our website. To get the Guide in your preferred language or accessible format, call the Customer Support Center at (833) 644-1623 (TTY: 711). You may also ask us to mail you a copy of the materials.

Your health care contacts

Department/program	Services	Phone number
Customer Support Center	Molina Marketplace Customer Support Center can: <ul style="list-style-type: none">• Answer questions about your health plan and services.• Help you choose or change a primary care provider (PCP).• Tell you where to get care.• Offer interpreter services if you do not speak English.• Provide information in other languages and formats.	Customer Support Center (833) 644-1623 TTY: 711 Monday – Friday 8 a.m. – 6 p.m., local time
24-hour Nurse Advice Line and National Suicide & Crisis Lifeline	Talk to a registered nurse anytime you have questions about your health. Available 24 hours a day, 7 days a week.	24-hour Nurse Advice Line (833) 657-1982 for Spanish: (833) 657-1982 TTY: 711 National Suicide & Crisis Lifeline Calls and text messages: 988

Department/program	Services	Phone number
24/7 telehealth virtual care	Visit a board-certified doctor by phone or video through Teladoc for minor illness or behavioral health issues without leaving home. You can get care 24 hours a day, 7 days a week.	<p>Teladoc 800 TELADOC (800) 835-2362 TTY: 711 Member.teladoc.com/Molina</p>
Health management*	<p>Do you live with a chronic health condition? We offer programs to help you manage:</p> <ul style="list-style-type: none"> • Asthma • Depression • Diabetes • Chronic obstructive pulmonary disease (COPD) • Heart failure • High blood pressure • Weight (nutrition counseling) • Quitting smoking (smoking cessation) <p>For details on how to become eligible to participate and use these programs services, call the Health Management Team.</p>	<p>Health Management (833) 269-7830 TTY: 711 Monday–Friday 6 a.m.–6 p.m., local time</p>
Health education*	Learn more about living well and staying healthy. Get details about programs to help you stop smoking and manage your weight. We will help you learn how to use these programs.	<p>Health Education (866) 472-9483 TTY: 711 Monday–Friday 6 a.m.–6 p.m., local time</p>
Maternity screening and high-risk pregnancy support*	Have a healthy pregnancy and a healthy baby. Join our pregnancy program to access screenings to help you and your baby be as healthy as you can be. The Customer Support Center can help you learn how to use this program.	<p>Customer Support Center (833) 644-1623 TTY: 711 Monday – Friday 8 a.m. - 6 p.m., local time</p>
Case management*	Case Managers assess your health conditions and review benefits and resources. This program can help you live healthier. The Customer Support Center will help you learn how to use these programs.	<p>Customer Support Center (833) 644-1623 TTY: 711 Monday – Friday 8 a.m. - 6 p.m., local time</p>

Department/program	Services	Phone number
Complex case management*	Care for members who get very sick and need extra help to feel better. Case managers will help you get the best care possible. Call the Customer Support Center to learn how to use these programs.	Customer Support Center (833) 644-1623 TTY: 711 Monday – Friday 8 a.m. – 6 p.m., local time
Transition of Care program*	When you are discharged from a hospital or nursing home, coaches help you transition from one setting to another. They help you get the care you need at home. Call the Customer Support Center to learn more.	Customer Support Center (833) 644-1623 TTY: 711 Monday – Friday 8 a.m. – 6 p.m., local time
U.S. Department of Health and Human Services (HHS) Office for Civil Rights (OCR)	The OCR protects you from discrimination in health care and social services. It also protects the privacy of your personal health information.	Office for Civil Rights (OCR) (800) 368-1019 TDD toll-free: (800) 537-7697 hhs.gov/ocr/index.html
Illinois Department of Insurance	The IDOI regulates health plans. If you have a grievance, use Molina’s grievance process before contacting the IDOI. For information on our process, call (855) 687-7861 (TTY: 711).	Illinois Department of Insurance (IDOI) Chicago Office (312) 814-2420 Or Springfield Office (217) 782-4515 TTY: (866) 323-5231/711 insurance.illinois.gov

*You can opt out of these programs at any time. For more details about these programs, call the Customer Support Center.

Visit our website

Visit MolinaMarketplace.com and choose your state. You will find:

- Benefits and services
- Copays and other charges (if they apply)
- What to do if you get a bill
- Frequently Asked Questions (FAQs) and answers
- Pharmacy details like:
 - Drugs covered under your plan
 - Drug limits or quotas
 - How to request an exception for drugs not on the formulary
 - Generic substitutes

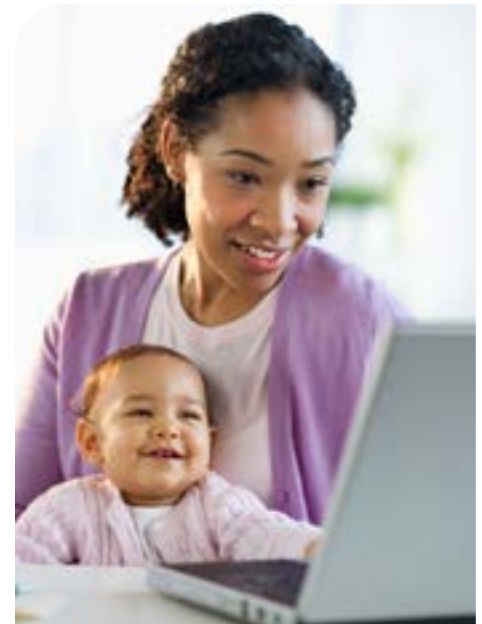

- Therapeutic interchange (different drugs that have the same effects)
- Step-therapy (covering one drug before we cover another)
- Preventive health guidelines and vaccine schedules
- How to get specialty care and hospital services
- Available primary care and specialty providers
- Utilization Management (UM) procedures like:
 - Pre-service review
 - Urgent concurrent review (happens while you're getting care at a health care center)
 - Post-service review
 - How to file an appeal

To get printed copies of anything on [MolinaMarketplace.com](https://www.molina.com), call the Customer Support Center at (833) 644-1623 (TTY: 711). You can also view your Member Handbook on the website.

Member portal

[MyMolina.com](https://www.molina.com) is your secure member portal. It lets you manage your health from your computer, phone, tablet or laptop. The member portal is easy to use. Here are some of the things you can do:

- Fill out your Health Risk Assessment (HRA)
- Search for a local pharmacy
- Get help to:
 - Eat healthy
 - Manage your weight
 - See if you have depression or lack motivation
 - Manage stress
 - Be physically active
 - Stop tobacco use
 - Test for cancer
 - Get vaccines
 - Quitting alcohol
- Request or print your member ID card
- Update your personal details:
 - Phone Number
 - Email
 - Mailing address
 - Language preference
 - Race/ethnicity
 - Pronouns
 - Gender identity
 - Sexual orientation

- Choose or change doctors
- See your health records
- Find out how to get referrals
- Get health advice from our 24-hour Nurse Advice line, open 7 days a week
- Send an email to the Customer Support Center

To learn more or to sign up for the member portal, call the Customer Support Center at (833) 644-1623 (TTY: 711). You can also create an account on your computer or from your phone. We recommend setting up your account on your computer first.

To create an account on your computer:

Step 1: Go to MyMolina.com

Step 2: Enter your Member ID number, date of birth and zip code

Step 3: Enter your email address

Step 4: Create a password

Step 5: You may be asked for a phone number or email to get a code to verify yourself

To create an account from your phone:

Step 1: Find the My Molina® mobile app in your Apple App Store or Google Play

Step 2: Download the My Molina® mobile app to your phone

Step 3: Open the app and select your health plan

Step 4: Enter your email address

Step 5: Create a password

Provider Online Directory

To search for a provider online, go to MolinaMarketplace.com. Click on **“Find a Doctor or Pharmacy.”** The Provider Directory includes:

- Names, addresses and phone numbers of network providers
- Providers’ board certification status
 - You can also visit the American Board of Medical Specialties at abms.org to see if a provider is board-certified
- Office hours
- Providers accepting new patients
- Languages spoken by the provider or staff
- Hospital name, location and accreditation status

If you cannot access the internet or need more information (like your provider’s medical school or residency), we can send you a printed copy of the provider directory. Call (833) 644-1623 (TTY: 711) Monday–Friday, 8 a.m. - 6 p.m. for help.



Molina Marketplace's Quality Improvement Plan and Program

We're committed to making sure you get the best care possible. That's why each year, we put a plan in place to keep improving:

- Our services
- The quality of the care you receive
- The way we communicate with you

Our goals are to:

- Give you services that benefit your health
- Work with providers to get you the care you need
- Address your language and cultural needs
- Reduce any barriers to getting care, like issues with language

We also want to hear how we're doing. We review the past year of service to check our progress. We may send you a survey to get your feedback.

We may also send surveys to see how many members get their needed services. These surveys tell us what care is needed. One of these surveys is called the Qualified Health Plan (QHP) Enrollee Experience Survey.

The QHP survey asks questions about how you rate:

- Your health care
- Your primary care provider (PCP)
- Your health plan
- Specialist(s) you have seen
- Well-check exams
- How easy it is for you to get care
- How easy it is for you to get care quickly

HEDIS® (Healthcare Effectiveness Data and Information Set)

We also measure how many of our members get key tests and exams. We look at:

- Annual exams
- Diabetes care
- Mammograms (x-rays of the breast)
- Medicine management
- Pap tests
- Prenatal care
- Postpartum care
- Shots (flu, child and teen shots)

We care about your health. We want to help you take better care of yourself and your family. To do this, we:

- Remind you to get well-check exams and shots for yourself and your child
- Teach you about any chronic health conditions you have
- Make sure you get prenatal and postpartum care if you're pregnant
- Remind you to get Pap tests and mammograms, if needed
- Address any complaints you have
- Help you find and use information on our website
- Tell you about special services we offer

To learn more, call the Customer Support Center at (833) 644-1623 (TTY: 711) Monday–Friday, 8 a.m. – 6 p.m. You can ask for a printed copy of our Quality Improvement plan and results.

Guidelines to keep you healthy

We give you information about preventive services and when to get them. This information does not replace your doctor's advice.

To make the most of these guidelines:

- Take time to read them
- Write down questions and bring them to your next checkup
- Tell your provider about any health problems you or your children are having
- Go to your appointments
- If you miss an appointment, reschedule right away

We help you learn about key tests and exams to help you with health conditions, such as diabetes, chronic obstructive pulmonary disease (COPD) and depression. See [MolinaMarketplace.com](https://www.molinahealthcare.com) for details. Call the Customer Support Center at (833) 644-1623 (TTY: 711) Monday–Friday, 8 a.m. – 6 p.m.

Extra help for chronic health problems

Taking care of health conditions can be a lot to deal with on a daily basis. To make sure you get the right care, our Case Management Program can help you:

- Get services
- Arrange for tests and provider visits
- Close gaps in care or service
- Connect with community support
- Find community services

You can be referred to Case Management through:

- A provider

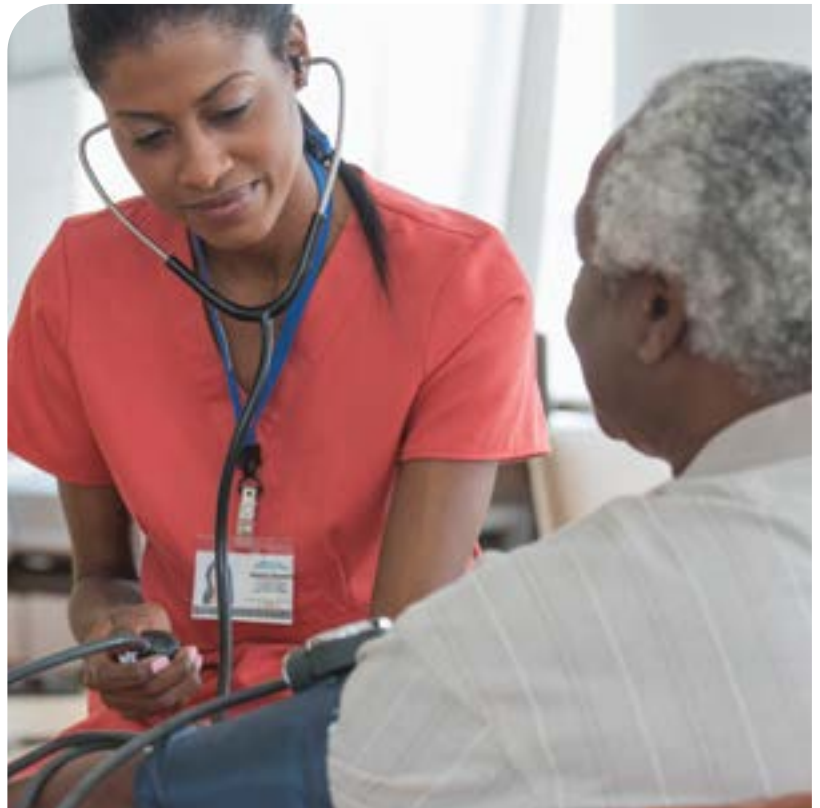

- Customer Support Center, Health Education line or our 24-hour Nurse Advice Line
- A family member or caregiver
- A self-referral
- Identified by Molina Marketplace as eligible for Case Management

You can choose to stop any program at any time. Call the Customer Support Center at (833) 644-1623 (TTY: 711) Monday–Friday, 8 a.m.–6 p.m. for more details.

Population health

(Health management, case management, complex case management, transition of care, member newsletters and health education)

We offer many programs to help you lead a healthier life.

Health management

We offer the following programs to help you and your family with:

- Asthma
- Cardiovascular disease (CVD)
- Chronic obstructive pulmonary disease (COPD)
- Depression
- Diabetes
- Heart failure
- Weight (nutrition counseling)
- Quitting smoking (smoking cessation)

To learn more, join or disenroll from any of these programs, call the Health Management team at (833) 269-7830 (TTY: 711) Monday–Friday, 6 a.m.–6 p.m. local time.

Case Management

Case Management is a way to help you take care of your physical and behavioral health in the best way possible. A team of people, including a case manager, nurses, doctors, and other helpers, will work together to make a special plan just for you that has goals to help you get better.

Case managers may talk to you on the phone or in person to make sure you're okay. They might also bring someone from the community to help you with information or to teach you something. Call the Customer Support Center at (833) 644-1623 to learn more how to use these programs.

Complex Case Management

Complex Case Management is care for members who get very sick and need extra help to feel better. Case managers want to make sure you get the best care possible and will:

- Teach you about your illness and help you get the right care and services
- Help you get things you need to feel better, like medicine or equipment
- Check to see if the things they are doing are helping you
- Keep working with you until you are feeling better and can take care of yourself on your own

To learn more, call Customer Support Center or visit [MolinaMarketplace.com](https://www.molinamarketplace.com).

Transition of Care

Our Transition of Care program is designed to help you have a smooth transition after you leave the hospital or another care facility. Coaches will work with you or your caregiver to make sure you understand what you need to do to stay healthy. We want to make sure you get the best care possible and that you feel supported throughout your recovery.

The program is available to all Molina Healthcare members. To learn more, call the Customer Support Center at (833) 644-1623.

Member newsletters

We post member newsletters at [MolinaMarketplace.com](https://www.molinahealthcare.com/marketplace). The information is easy-to-read and offers tips on healthy living.

Health education

We can teach you about things like:

- Eating healthy
- Preventing illness
- Stress care
- Staying active
- Cholesterol
- Asthma
- Diabetes
- Behavioral health

To get health education materials, you can ask your doctor. You can also visit [MolinaHealthcare.com/StayingHealthy](https://www.molinahealthcare.com/stayinghealthy).

Health Risk Assessment and self-management tools

For help making healthy changes, use the Health Risk Assessment (health appraisal) on the **My Molina**[®] member portal. Just answer questions about your health, behaviors and suggested tests. You will get a report about your health risks once you complete this assessment.

In this member portal, you will also find self-management tools that offer advice for:

- Weight management
- Depression
- Financial wellness
- Other topics that affect your health

These tools help you check progress, find barriers and measure progress towards healthy goals. To learn more, go to [MyMolina.com](https://www.mymolina.com).



Patient Safety Program

Our Patient Safety Program helps keep you and your family safe when you get health services.

We protect you by:

- Telling providers and hospitals about safety issues and where to get help
- Keeping track of members' complaints about safety issues in provider offices and hospitals
- Reviewing reports from groups that check hospital safety
- Teaching you about questions to ask during provider visits

Groups that check safety include:

- [Leapfrog Group Quality Index Ratings](#)
- [The Joint Commission National Patient Safety Goal Ratings](#)

You can look at these websites to:

- See what hospitals are doing to be safer
- Know what to look for when you pick a provider or a hospital
- Get information about programs and services for conditions like diabetes and asthma

To learn more, call the Customer Support Center at (833) 644-1623 (TTY: 711) Monday– Friday, 8 a.m.–6 p.m. or visit [MolinaMarketplace.com](https://www.molina.com).

How we work with providers to make decisions about your care

Some services must be preapproved before we will cover them. We work with your provider to find out what services you need. This is called utilization management (UM).

- We do not reward providers or others for denying services.
- We do not pay extra to providers or UM staff to make choices that give you less care.

If you have a question about our UM process or rulings, call the Customer Support Center at (833) 644-1623 (TTY: 711) Monday–Friday, 8 a.m.–6 p.m. We can accept collect calls. If you need help in your language, bilingual staff or interpreters are available at no cost. We also offer TTY services if you are deaf, hard of hearing or have trouble speaking. Please leave a message with your phone number if you call after hours or on the weekend. We will return your call within one business day. The Customer Support Center may also call to talk about UM issues. If the Customer Support Center calls, we will use our name, title and Molina's name.

Looking at what's new

We look for ways to offer new types of care and services and new ways to provide them. We review new services for safety and added benefits. Every year, we look at updates in:

- Equipment
- Medical services
- Behavioral health services
- Medicines

Language services

We will provide written or verbal information in your language, at no cost. We offer interpreters to help you speak with your provider or us. We do this for most languages. This includes sign language. For an interpreter or for written materials in a language other than English, call the Customer Support Center at (833) 644-1623 (TTY: 711) Monday–Friday 8 a.m.–6 p.m.

Women’s health services

We cover care before birth, care after delivery, breast exams, mammograms and Pap tests. For routine and preventive services, you can see a women’s health specialist. This may be an obstetrician, gynecologist or certified nurse midwife. You do not need a referral to receive women’s health services.

Behavioral health services

If you have concerns about your behavioral health, we can help. We can help with things like stress, depression or substance use. We cover behavioral health services. You do not need a referral to see a provider. Ask your PCP or call the Customer Support Center at (833) 644-1623 (TTY: 711) Monday–Friday, 8 a.m.–6 p.m. for more information.

Emergency behavioral health services

A behavioral health emergency is a mental health issue that may cause extreme harm to happen to the body or even cause death. Some examples are when you have:

- Thoughts of suicide or attempting suicide
- Caused danger to yourself or others
- Been hurt and cannot carry out actions of daily life
- Been hurt and it’s causing serious harm to your body or death

If you have an emergency, go to the closest hospital emergency room. You can go to any other emergency place right away. You can call 911. For the Suicide & Crisis Lifeline, you can call 988.

If you go to the emergency room, let your primary care provider (PCP) know as soon as you can. If you have an emergency and cannot get to a network provider:

- Go to the closest hospital or emergency facility
- Call the number on your ID card
- Call your PCP and follow-up within 24 to 48 hours after leaving the emergency facility

If you have an emergency out of area, we’ll help connect you to a network provider as soon as you are well.

Getting care for special health needs

We cover care for special needs. You may be eligible for extra

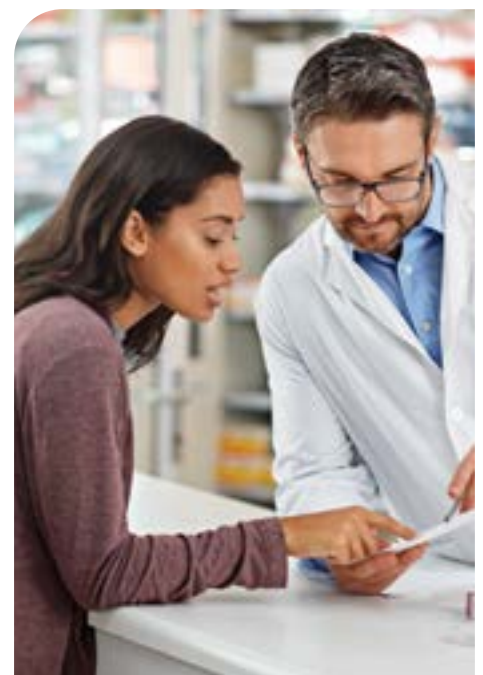

services. Call the Customer Support Center at (833) 644-1623 (TTY:711) for more information about care coordination and care management.

Hours of operations for services

You can get services 24 hours a day, every day.

What to do when you need after-hours or emergency care

After-hours care

You may need care when your PCP's office is closed. After hours, call the 24-hour Nurse Advice Line at (833) 657-1982.

Highly trained nurses are here 24 hours a day, 7 days a week to:

- Answer your medical questions
- Help you decide if you need care right away
- Make an appointment for you

Emergency care

What is an emergency?

A sudden or severe problem that needs care right away or puts your life or health in danger.

We cover emergency care.

Emergency care is not covered outside the United States.

If you need emergency care, call 911 or go to the nearest hospital. You do not need prior approval. For the Suicide & Crisis Lifeline, you can call 988. For urgent care, call the 24-hour Nurse Advice Line at (833) 657-1982.

About drug benefits

To learn about the drugs you need, talk to your provider. For details about your drug benefits, visit [MolinaMarketplace.com](https://www.molina.com). On our website, you can find:

- Our formulary: A list of generic and brand name drugs we cover
- Limits on covered drugs, like the numbers of refills or doses you may get
- How your provider can request approval on certain drugs or the amount you need
- Information needed from your provider to get approval for some of your drugs
- Your provider's process for generic substitutes, therapeutic interchange and step-therapy
- Updates to our formulary
- Any copays for drugs not on the formulary
- How your provider can ask us to cover a drug not on the formulary

To learn more, call the Customer Support Center at (833) 644-1623 (TTY: 711) Monday–Friday, 8 a.m.–6 p.m.

Protecting your privacy

You have rights when it comes to protecting your health information. We will not share health information that is not allowed by law. We respect and protect your privacy. We may use and share data to provide you with benefits. Your privacy is important to us.

Your protected health information (PHI)

PHI stands for Protected Health Information. This includes your:

- Name
- Member ID number
- Race
- Ethnicity
- Gender identity
- Sexual orientation
- Social needs
- Social risks
- Language needs
- Other things that identify you

We may use your PHI to:

- Work with clinicians to provide your treatment
- Pay for your health care
- Review the quality of the care you get
- Tell you about your choices for care
- Run our health plan
- Use or share PHI for other purposes, as allowed by law

We must get your written approval to use or share your PHI for any purpose not listed above.

Your privacy rights

You have the right to:

- Look at your PHI
- Get a copy of your PHI
- Make changes to your PHI
- Ask us not to use or share your PHI in certain ways
- Get a list of the people or places we have given your PHI

How we protect your PHI

Your PHI can be written, spoken or digital. We protect your PHI by:

- Having policies and procedures that protect you
- Limiting our staff who can see PHI



- Training our staff on how to protect and secure PHI (written and verbal communications)
- Requiring written agreement to follow the policies and procedures
- Securing PHI digitally with firewalls and passwords

By law, we must:

- Keep your PHI private
- Tell you if there is any breach of your unsecured PHI
- Not use or disclose your genetic information for underwriting purposes
- Not use your race, ethnicity or language data for underwriting or denial of coverage
- Follow our Notice of Privacy Practices (NPP)

What can you do if you feel your privacy rights have not been protected?

- Call or write Molina and file a complaint
- File a complaint with the U.S. Department of Health and Human Services

The information above is only a summary. To learn more about how we use and share your PHI, see our NPP at MolinaMarketplace.com. You also call the Customer Service Center at (833) 644-1623 (TTY: 711) Monday–Friday, 8 a.m. – 6 p.m. to ask for a copy.

Your rights and responsibilities

Knowing your rights and responsibilities is important. It helps you, your family, your provider and Molina ensure you get the care you need.

You have the right to:

- Get the facts about Molina, our services and providers, and your rights and responsibilities.
- Privacy and to be treated with respect and dignity.
- Help make decisions with your provider about your health care. You may refuse treatment.
- Ask for a copy of your medical record.
- Ask to change or correct your medical record.
- Discuss your treatment options with your doctor in a way you understand and take part in making treatment goals you both agree on. Cost or benefit coverage does not matter.
- Voice any complaints or send in appeals about Molina or the care you received.
- Use your member rights without fear of negative results.
- Get your rights and responsibilities each year.
- Suggest changes to our rights and responsibilities policy.

You also have the responsibility to:

- Give all the facts Molina and your providers need to care for you.
- Know your health conditions.
- Take part in treatment goals that you and your provider agree upon.
- Follow the treatment plan for your care.
- Keep doctor visits and be on time.
- If you are going to be late or cannot make it, call the office right away.

Visit MolinaMarketplace.com to view your Member Handbook for a full list of your rights and responsibilities. You can also call the Customer Service Center at (833) 644-1623 (TTY: 711) Monday–Friday, 8 a.m.–6 p.m. to ask for a copy.

Second opinions

If you do not agree with your provider’s care plan, you have the right to a second opinion. To learn more, call the Customer Service Center at (833) 644-1623 (TTY: 711) Monday–Friday, 8 a.m.–6 p.m.

Grievances and appeals

If you have problems with your medical care or services, you have the right to file a grievance (complaint) or appeal.

File a grievance for things like:

- The care you get from your provider or hospital
- The time it takes to get an appointment or be seen by a provider
- Provider availability in your area

File an appeal when you don’t agree with our decision to:

- Stop, change, suspend, reduce or deny a service
- Deny payment for services

You may ask for an expedited review if the decision puts your life or health at risk. You may also ask for a Fair Hearing with the State Administrative Law Judge if your appeal is denied.

Visit MolinaMarketplace.com or see your Member Handbook to read about:

- Grievances and appeals
- Who can file a grievance and appeal
- State Fair Hearing process, rights and timeframes

For questions, call the Customer Service Center at (833) 644-1623 (TTY: 711).

Your right to appeal a denial

What is a denial?

A denial means we will not pay for a service or bill. If we deny your service, you have the right to find out why it was denied. You have the right to appeal.

If we deny your service, you will get a letter telling you why. It will tell you about your right to appeal. You can read about these rights in your Member Handbook. You can learn how to



file an appeal at [MolinaMarketplace.com](https://www.molina.com). The Customer Support Center can also help you file an appeal.

If you're not happy with the result of your appeal, you can ask for an independent review. Providers outside of Molina will look at all the facts and decide. Molina will follow this finding.

Your right to an Advance Directive

You have the right to accept or refuse treatment offered by a provider. If you are unable to tell the provider what you want, you need to make your wishes known. It's important to have an Advance Directive. You can have one for medical and mental health care.

An Advance Directive is a legal form that tells providers the kind of care you want if you cannot speak for yourself. Write an Advance Directive before you have an emergency. This keeps other people from making important health decisions for you if you cannot make your own. There are different types of Advance Directives. Some examples are:

- Power of Attorney for Health Care
- A Living Will

It's your choice to have an Advance Directive. No one can deny you care based on whether or not you have one. For help making decisions about your care, talk with someone you trust. This might be a family member or friend. You can also talk with your lawyer or PCP.

Call the Customer Service Center at (833) 644-1623 (TTY: 711) for help getting an Advance Directive that follows state laws.

If you have signed an Advance Directive and think your provider has not followed your wishes, you may file a complaint. Visit [MolinaMarketplace.com](https://www.molina.com) or call the Customer Support Center for details.

